FOOD WORLD

65 YEARS Anniversary Celebration

Save 80¢ Lb.
Boneless Chuck Roast Lb. $1.69 U.S.D.A. Choice

Save 80¢ Lb.
Boneless Chuck Steak Broil or Grill Lb. $1.79 U.S.D.A. Choice

Tina Burritoes All Varieties, 5 Oz. Each 49¢
Sandwich Steak Quaker Maid, 12 Oz. Pkg. $2.29
Pork Back Bones Market Style, Fine For Grilling Lb. $1.79

From our Deli-Kitchen
Bar B Q Chickens Hot, Whole Lb. $1.49
Pork Spare Ribs Bar B Q, Hot Lb. $2.99
Cooked Ham Luter's, Store Sliced Lb. $3.19
Macaroni Salad Cole Slaw Fresh Made Lb 99¢
Tossed Salad with Fresh Vegetables Lb. $1.39
Hogie Sandwich with Lettuce & Tomato 99¢
Hoop Cheese Old Fashioned, Wisconsin Lb. $2.49
Pickles Claussen, Whole, Halves or Bread & Butter Pickles Jar $1.49
Aunt Sarah Jane's Hot Southern Fried Chicken
Snack Pack, Dark Meat Drumstick, Thigh, Roll 99¢
Hot Carry Out Meal
Meat Loaf w/Gravy Choice of 2 Veg., Roll $2.29
Hot Cobbler 4 Oz. Serving 59¢

Cube Steak U.S.D.A. Choice Lean, Tender Save 40¢ Lb ... Lb. 2.89
Chuck Eye Roast U.S.D.A. Choice 2 to 3 Lb. Avg. Save 80¢ Lb Lb. 1.99
Pork Chops 1/4 Loin Sliced Save 30¢ Lb ... Lb. 1.69
Sliced Bacon Market Style Save 20¢ Lb Lb. 1.69
Franks Chicken Franks Holly Farms ..... Lb. 89¢
Bologna Chunk, House of Raeford Turkey .... Lb. 79¢
Prices In This Ad Good Thru Saturday, Aug. 28, 1982
Shoulder Roast Boneless U.S.D.A. Choice Lb. $1.89
Shoulder Steaks Boneless U.S.D.A. Choice Fine for Grilling Lb. $1.99
Stew Beef Lean Boneless U.S.D.A. Choice Lb. $1.99
Chuck Fillet Steaks U.S.D.A. Choice Broil or Grill Lb. $2.49
Chicken Breast Frying Holly Farms All Size Pkgs Lb. $1.29
Hot Dog Franks Valleydale 1 1/2 Lb. Pkg. $2.29
Seafood Catch of the Week!
Croakers Fresh Dressed Never Frozen Lb. 1.19
Flounder Fillet Fresh, Never Frozen Lb. 2.49
Other Varieties of Fresh Fish Available
Sliced Bologna Holly Farms Lb. 99¢
Ground Chuck Fresh 2 Lb. Pkg. or More Lb. $1.79
Hot Dogs Luter's Original Old Fashioned Reg. 12 Oz. Pkg. $1.29
Beef Liver Store Sliced Tender Lb. 79¢
Sliced Bacon Valleydale 12 Oz. Pkg. $1.49
Tina Corn Tortillas 16 Oz. Flour 69¢ 12 Oz. 39¢

G.E. HUTCHENS Grocery
"Remember When . . ."
"You Used To Feel Good About Grocery Shopping??"
Have You Ever Noticed How Some Supermarkets Just Make You **Feel Better** Soon as you **Walk In The Front Door?** Well, **Food World Is Like That.** Why, From The Minute You Step Foot Inside, You Will Know Food World's A **Good Place To Shop**. The People All Seem To Enjoy Working There. And The Shoppers --- Well, They Look Real Happy. Cause They Know A **Food Budget** Will **Stretch A Little Further** At Food World. Just Walk Up To The Meat Counter And Look At All That **Freshness**. Or Step Up To The Produce. And I Dare You To Find Something That Is Not Fresh-Picked! **Food World's Been Doing A Good Job For 65 Years Now** --- And That Adds Up To A Lot Of Satisfied Customers. So If You Want To Feel Good About Your Grocery Shopping Just **Stop In Food World**. And Wish Them **A Happy 65th Birthday**. They Are Right Around The Corner --- Your **All American Supermarket, Food World!**

Danish Pastry Shoppe
Raisin Cinnamon Rolls 8 Pack Just 1.59 Old Fashioned
Cheese Rolls Super "Cheesy"! Great for Snacks! Great With Dinner 8 for $1.19
Texas Donuts Big Enough for even the Hungriest Cowboy! Tastes Great Too! Ea. 49¢
Fudge Brownies Chewy! Chocolaty! Delicious. Each Piece 25¢
Candies Old Fashioned, Hand Made By Our Own Bakers! Only The Finest Chocolate, Nuts, etc. as low as 25¢
Carrot Cake Made from scratch! Rich, Cream cheese icing! Large 8" Size $5.99

2 Liter Coca Cola Tab or Mello Yello No Return 99¢
White Eggs Food World Grade A Large, Dozen 75¢
Motor Oil Quaker State Deluxe 10W40 quart 99¢
Hunts Ketchup 32 Oz. Bottle Save 6¢ 99¢
Diet-Rite, RC 100 & R.C. Cola 8 Pk. 16 OZ. BOT. PLUS DEPOSIT 1.19

8 Pk. Coke Tab, Mello Yello - 16 Oz. PLUS DEPOSIT 1.29
Ice Cream Food World Half Gallon Assorted Flavors Save 40¢ 99¢
White Bread Food World 24 Oz. Loaf Save 10¢ 39¢
32 Oz. Wisk Detergent 25¢ Off Label Save 33¢ 1.39
22 Oz. Dawn Detergent For Dishes Save 18¢ 1.09
Coronet 8 Pack Save 20¢ Bath Tissue 1.69

Gallon Milk Food World Homogenized 1.89
Orange Juice Donald Duck 100% Florida 64 Oz. Carton Save 40¢ 99¢
Chef Boy-Ar-Dee Pizza Saus., Ham Pepp., or Cheese 11 Oz. Save 10¢ 89¢

Produce!!
Thompson White Seedless or Red Flame Grapes Lb. 89¢ Your Choice
Other Produce Buys
Cantaloupes Large 12 Ct. Ea. 99¢
Honeydew Melons Delicious 5 Ct. Ea. 1.29
Cauliflower Fresh Head 99¢
Broccoli Fresh Firm Bunch 79¢

Krispy Crackers Sunshine 16 Oz. Save 6¢ 59¢
JFG Mayonnaise 32 Oz. Creamy 79¢
Heinz Baby Food Strained Foods 4 1/2 Oz. Jar 16¢
Red Band Flour Plain or Self Rising 5 Lb. Bag 89¢

TIMES-VIRGI[NIAN]
A LIVELY WEEKLY NEWSPAPER AT HISTORIC APPOMAT[TOX]
VOLUME 91 - NUMBER 35 | Deadline: 2 p.m. Tuesday | APPOMATTOX, (VA.) - TIMES-VIRGINIAN - SEPT[EMBER] | SINGLE COPY PRICE 25 CENTS | TWO SECTIONS - 22 PAGES

SEP 1982
232- RICHMOND VA RTE: 120 C
14 JEAN T. HEAR HEAD VA. STATE LIBRARY RICHMOND VA 23219

Schools open: all systems go

By FRANCES PAULETTE

Did you, by any chance, hear anything on Monday morning of this week? A bit like a long, slow sigh? Maybe a sigh of relief?

Could it have been mothers all over the county, giving a deep sigh after getting their children off for the first day of school?

After all, Mother, you have had their responsibility for approximately three long months, so now you are happy to hand over the care and instruction of your children to capable teachers and school administrators for most of each weekday.

Parent Volunteers were busy at the Appomattox Primary School on Monday morning meeting and greeting the young students. The volunteers offered to help the youngsters find their rooms. Many responded with "I don't need any help. I know where I am going!"

"All in all," commented one Parent Volunteer,"the students seemed to be a very mature group. In fact, I saw only pair of tear-filled eyes, and they belonged to a mother who was leaving her child at school for the first time!"

A total of 2,502 students were enrolled in all of the Appomattox County Schools as of Tuesday afternoon, according to Lloyd G. Walton, Superintendent of the Appomatox County School Division.

This figure was a little below the anticipated enrollment of 2530.

"We had a really fine school beginning," said Walton. "We had a smooth opening and got off to an exceptionally good start. The instructional program got underway Tuesday and all the classes are covered."

The renovation project at the Middle School is moving to completion. The new boilers will be installed in the Elementary School prior to the heating season (October).

Bids were opened Tuesday for Phase II Renovation at the Appomatox Primary and Elementary Schools.

The low bid for Phase II Renovation of Appomattox Primary School was $198,250 submitted by J. E. Sears Co. Inc.

The low bid on Phase II Renovation of the Appomattox Elementary School was $295,000 submitted by K. W. Prohel of Lynchburg.

"We, indeed, feel exceptionally good about the beginning of this school year. We are pleased that we have reached the point where we have received bids on all of the school projects. I am anticipating a good school year," concluded Walton.

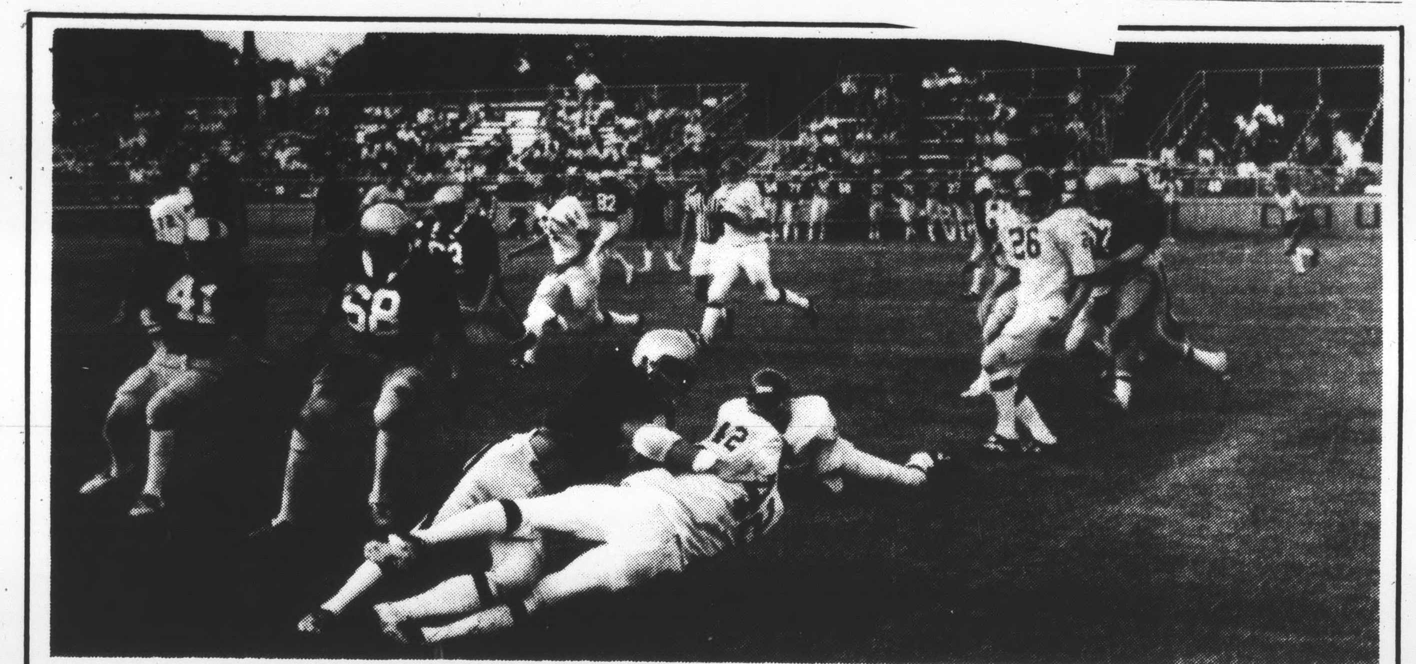

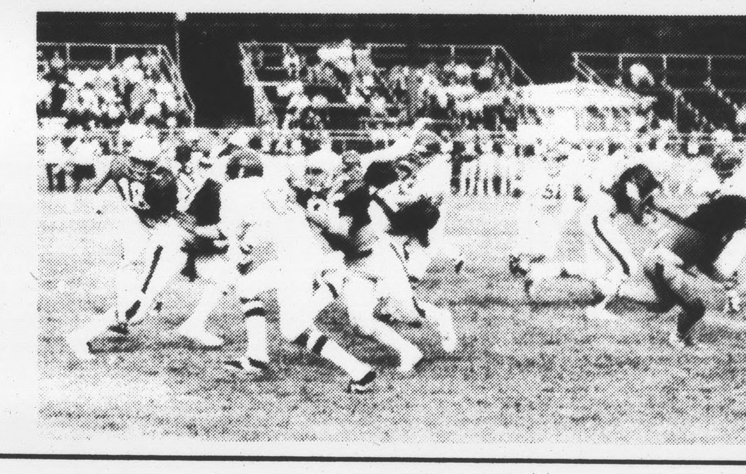

Grid Season

THE APPOMATTOX VARSITY RAIDERS FOOTBALL TEAM scrimmaged Amherst Friday night at Bragg Stadium. The scrimmage capped several weeks of intensive training, all in preparation of the 1982 grid season, which b begins this Friday night. The Raider defense clamps down on an Amherst runner in the above photo, and Raider quarterback Kevin Ferguson hands off to Raider running back below. The Raiders open this Friday night at Gretna. An indepth look at Appomattox's football team and girls' basketball team, as well as the teams of Buckingham and Rustburg can be found in a special Autumn Sports tabloid issue in this week's Times-Virginian. (Photos by Bill Sherrod)

Tax tickets are mailed out

Cooperation keeps Appomattox taxes down

By BILL SHERROD

Tax tickets for the Town of Appomattox were mailed out yesterday (Wednesday), and, according to Town Manager Bill Britton, residents will again this year see no increase in town taxes.

The tax on real estate in the Town of Appomattox is 20 cents per $100 of assessed value.

"Taxes are staying as low as they are in the town and in the county because of the cooperation between the Town Council and the County Board of Supervisors," says Britton, who also serves as special projects assistant for Appomattox County.

Britton notes that "in many counties, citizens pay for the same services twice, through their town and their county taxes.

But this situation does not exist in Appomattox, primarily because the town and the county have worked together to see that their citizens do not have to pay for the same services twice."

County taxes pay for services such as welfare and health departments, as well as schools and sheriff's department and other county functions, Britton notes.

Town taxes pay for maintenance of town owned streets, town police protection, electric street safety lights, maintenance of town property, trash pick-up and related town services, Britton says.

The fire department is funded 25 percent by the town, and 75 percent by the county, Britton adds,

"Appomattox ratea very high in the state, in terms of the amount of money spent in relation to the services rendered for that money," notes Britton.

The town and county combine forces and save money in other ways as well.

For example, the town uses the services of the county Commissioner of Revenue for a nominal fee, and the town uses the same building inspector as other parts of the county.

"The county building inspector's office is funded through a town resident's county taxes, so that resident pays nothing in his town for building inspection," Britton says.

There are many other examples of the ways in which the cooperative arrangement between the town and the county save citizens tax money.

The communications system in the Sheriff's Department is used by all of the county, including the Town of Appomattox. In addition, the Appomattox Planning Commission serves the county, as well as the towns of Appomattox and Pamplin, which results in further cost reductions to all parties involved, according to Britton.

And, where possible, the Town of Appomattox is turning over to the state the job of maintaining streets in the town which meet state standards.

Britton, who wrote an article in Virginia Town and City magazine on the subject, sums up the public funding situation in Appomattox, noting that "Cooperation is what is allowing us to save our citizens tax dollars."

Kerr to head lawyer group

W. Sam Kerr, Commonwealth's Attorney of Appomattox County, was elected President-Elect of the Virginia Association of Commonwealth's Attorneys at its annual meeting in Virginia Beach on August 7.

As President-Elect, Mr. Kerr will be responsible for monitoring issues and legislation of concern to the state's 121 Commonwealth's Attorneys, and for developing the 1983 annual meeting, at which time he will succeed the current President of the Association, Richard H. Barrick.

Mr. Kerr, who was elected Commonwealth's Attorney in 1972 after appointment to the then-vacant position, was graduated from T. C. Williams Law School of the University of Richmond in 1965.

He served three years as a captain in the US Army Judge Advocate Generals Corp.

He currently serves on Governor Robb's Criminal Justice Task Force.

W. SAM KERR

Cable rates are firmed up

At Monday evening's meeting of the Appomattox Town Council, Vic Bosiger, representing Nesbe Cable/Satellite Communications, LTD, a Division of Bahakel Broadcasting, appeared before council with rates for cable television as follows:

A $10.00 hookup fee will be charged, however, former customers will not have to pay this charge. Extra sets will be hooked up at a cost of $3.00 each and extra sets hooked up at a later time will be charged $6.00. Basic service will be $6.75.

Since no fee was proposed for Home Box Office service by ARCO, Inc. Bosiger submitted the following rate structure for approval as outlined in the terms and conditions of the franchise agreement: HBO $10.50 per month for first set; additional sets $1.00 per month.

Council set Monday, September 13 at 7:30 as the date for a Public Hearing in the Appomattox Town Office concerning cable TV rates.

Comments and recommendations may be made at this time or may be submitted in writing and sent to the Town Manager.

Father Darkleaf

By Calvin Robinson

Roll out the carpet for September. Thirty days of opportunity. Name comes from the Latin word Septum, meaning seven. When the Roman calendar was changed, it became the ninth month. Seven or nine, may it be lucky for you.

* * *

To just about wind up my garden activities for the year, gathered all the decorative gourds and varnished them for keeping. Had twenty six. Thanks to some bush hog work by R. W. Mitchell and some hauling by Billy Hopkins, my back lot is ready for inspection. Alas, it is too early to store the lawnmower.

Just met Mr. F. T. Seargent, certified land surveyor. Lives on Rt. 3, Appomattox. Every county needs a surveyor.

* * *

Football is in the air and the weatherman is cooperating. Bill Jamerson will again be an Atlantic Coast Conference official, as head linesman. And Scott Dawson, also of Appomattox, will be a Conference umpire. Both are veteran officials and have received their schedule of games to work.

* * *

Note pad item. I have not seen a snake all year. Nor do I hear of many being seen by others. Suits Me.

One of our readers was going over the society section of The Danville Register, of Aug. 8, and noted that in a wedding announcement the groom was a graduate of Slippery Rock College. Remembering that I often mention Slippery Rock, she kindly brought me the paper. Several years ago another reader brought me a Slippery Rock sweater. It is a state teachers college, near Pittsburgh.

* * *

A salute to the fine ladies who are school bus patrol officers stationed along Confederate Blvd. at the bus entrances to the Middle and Elementary schools. They are Mrs. Dorothy Cordani and Mrs. H. A. Paulette. I tip my hat each time I pass in recognition of the important assignment they perform. And a verse of Number 88 (Bring Them In) for the school bus drivers and all others serving in our school system. I drove (slowly) Monday morning by several youngsters I figured were waiting for the bus for the first time, about to experience their first day in school, meet teachers and other youngsters their age...and what they must have had to tell when finally back home at the end of the day.

* * *

More note pad items. Yard sales still going strong....there is a Wahoo, Nebraska and a Pear Blossom, Arizona....Rudyard Kipling once wrote that it was a rare man who could take winning and losing all the same....it is said that judges started the practice of wearing black robes in mourning for Queen Anne, England, who died in 1714.

* * *

Thanks for reading and seeya around.

Telethon set for weekend

Appomattox County's contribution to the Jerry Lewis Muscular Dystrophy Telethon gets underway Sunday evening, according to County MDA Chairman, Bobbie Mullins.

Phones will be manned at the Appomattox Town Office..which is serving as the County MDA telethon Headquarters, from 9 p.m. Sunday until 1 a.m. Monday, and again from 7 a.m. Monday until 7 p.m. Monday.

During the Telethon on Monday, a variety of activities will be underway outside the Appomattox Town Office.

There will be live music, clowns, and a variety of games and fun for young and old alike, according to Mullins.

An additional activity which is being planned to benefit the MDA fund is a baseball game between two old Appomattox County teams, the Red Sox and the Green Sox. These two teams, which played in the late 1940's were comprised of Appomattox County athletes. Mayor Ronald Spiggle says an effort is underway to reunite the two teams for a game sometime after the telethon which will benefit the Appomattox County MDA fund drive.

Those wishing to make contributions to the MDA Telethon this weekend may do so by calling 352-8268 during the times when the county phones will be manned, according to Mullins.

Festival play set

Depot Dramatics will present Neil Simon's **Plaza Suite** Saturday, Oct. 9, at approximately 8:30 p.m.

This production is a part of the Railroad Festival festivities and will begin after the fireworks display.

The play will be produced in the high school auditorium. Auditions for **Plaza Suite** will be held Sept. 9 at 7:00 p.m. There are roles for seven men and five women.

For more information, contact Joyce Sweet at 248-5390.

For sale of hunting licenses

Clerk's office open Sat.

The Appomattox County Clerk's Office will be open this Saturday from 9 a.m. until noon, according to Barbara Williams, County Clerk.

The office is being opened to accomodate persons wishing to purchase hunting licenses, Williams notes.

Dove season begins in Virginia at noon on Saturday.

SEP